◇带端子箱型Terminal Box Type②

重量Weight:电动机Motor:2.85kg 减速器Gearhead :1.5kg

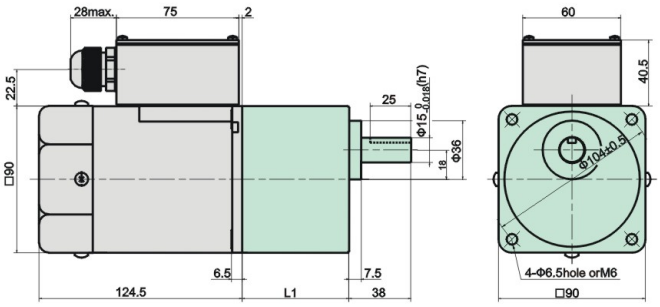

电动机型号 Motor Model	减速器型号 Gearhead Model	减速比 Gear Ratio	L1
5IK60GU-AFTJ 5IK60GU-EFTJ 5IK60GU-CFTE 5IK60GU-HFTE 5IK60GU-SFT	5GU□KB	3~200	65.5

● 减速器型号的□中为减速比的数值
Enter the gear ratio in the box（□）within the model name

● 适用电缆直径为Use cable with a diameter of Φ6~Φ12mm

◇凸缘安装型减速器Flange Mounting Reducer

可安装在GU齿轮轴型上
Can be mounted on GU type gear shaft
5GU□K
重量Weight:1.5kg

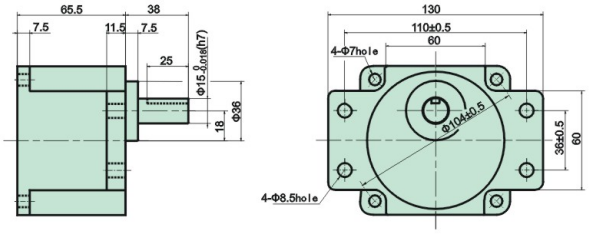

◇键・键槽(减速器附件)Key・Key Slot

(The key is included with the gearhead)

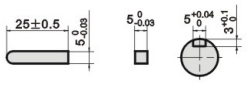

◇圆轴型的转轴部分Shaft Section of Round Shaft Type

除重量及轴部外,电动机外形与齿轮轴型相同。
Excluding weight and the shaft section
Motor shape are the same as those of the pinion shaft

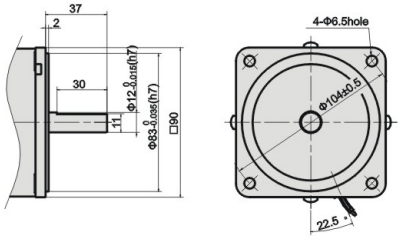

◇中间减速器 Decimal Gearhead

可安装在GU齿轮轴型上。
Can be connected to GU pinion shaft type
5GU10XK
重量weight：0.65kg

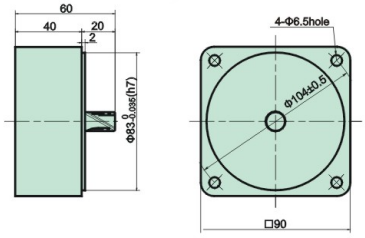

电容器外形尺寸Capacitor Dimension

型号 Model 齿轮轴型 Pinion Shaft	电容器型号 Capacitor Model	L	W	H	外形图编号 Outline drawing No.
5IK60GU-AF□J	ZD200CFAUL	57	32	46	②
5IK60GU-EF□J	ZD120CFAUL	47	26	38	①
5IK60GU-CF□E	ZD40BFAUL	47	22	34	①

外形图编号①
Outline drawing No.①

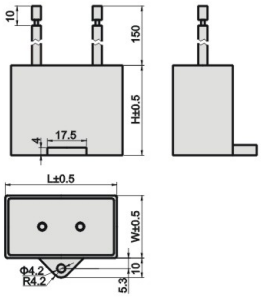

外形图编号②
Outline drawing No.②

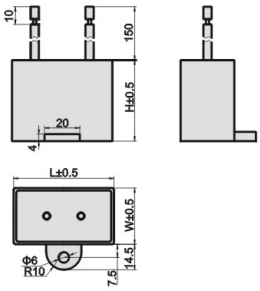

● 常规电容器出线为引线，也可跟据客户要求配置插片式187#
Note: Conventional capacitor is a lead wire type.Inserted 187# is optional

● 电动机型号的□中为表示带端子箱型的记号(T)
Enter the code that represents the terminal box type "T" in the box(□) within the model name.