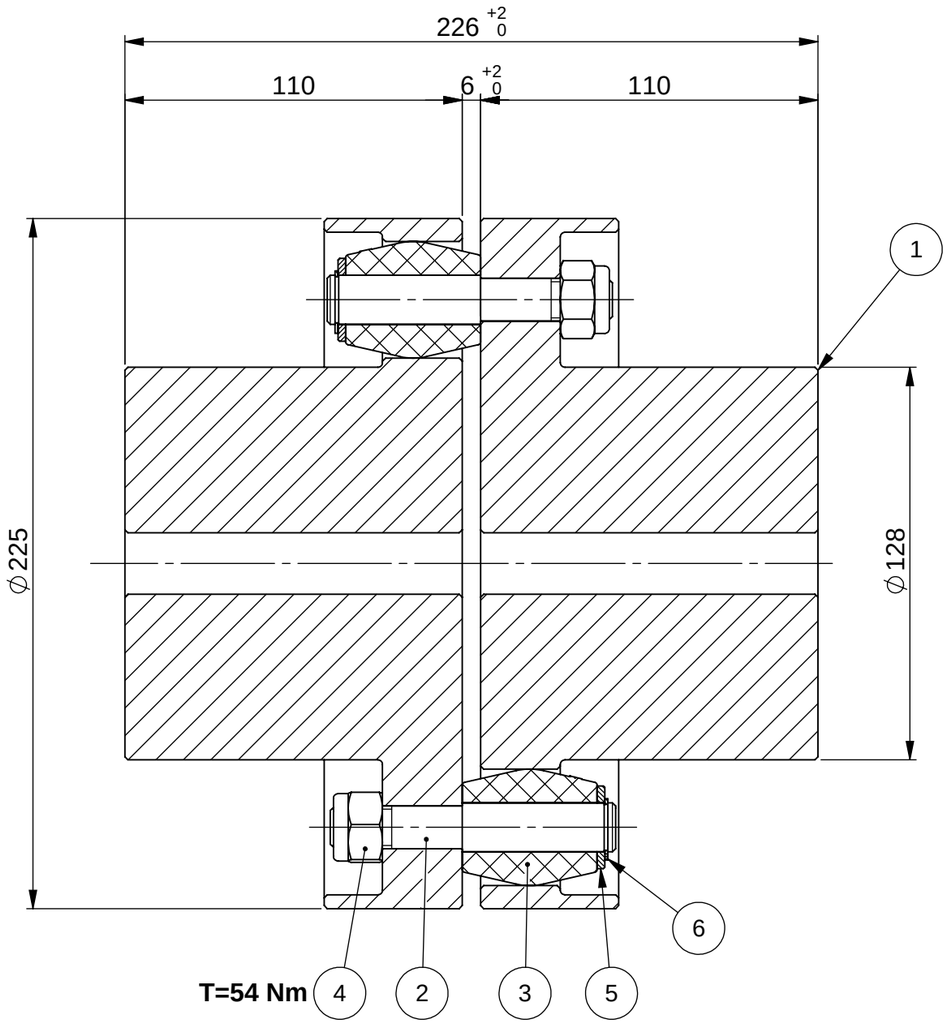
Cliente :	Disegno :	Ordine :	Q.t¨ :	Consegna :



COUPLING TECHNICAL DATA	
NOMINAL TORQUE	2.900 Nm
PEAK TORQUE	4.350 Nm
MAX SPEED	4.260 rpm
MAX HOLE WITH KEY	Ï 90 mm

Pos.	Code	Description	Material	Weight (kg)	Q.ty
6	SEE16	EXTERNAL CIRCLIP UNI3653 D 16	FROM TRADE	0,62	14
5	ROND16	WASHER UNI 1750 Ï 16X27X2.5 PN-200 / PN-225 TYPE	FROM TRADE	0,007	14
4	DA14	SELFLOCKING NUT M14 DIN982 6S	6S	0,035	14
3	GOMPND16	RUBBER ELEMENT FOR COUPLINGS PN-200-225 TYPE	NBR	0,04	14
2	PERPND16	PIN FOR COUPLINGS PN-200-225 TYPE	C45	0,13	14
1	SGPN225	HALF-COUPLING PN-225 TYPE	C45	14,85	2

NORTHON TRASMISSIONI S.R.L.

±!ff!· / HÙÕlyÝ· ò . {ù π Lúl·fê

ø ø ø¤y2ùíK2yñúÙ!á Y!áâ!2yMúÙ

vœŠâiz ŘžčzYSyŽz Š tŠ lyŘžčY ! !Řžyŕ ry"Šâiz ŘžyŠyŘžŠ âžyŽ Ři SÃŘtâiâiÝ! Lüžt.üiŠâi. Řž

bhwŕ ! hb ew ! {a.¡{{!hbl. âiâiB bŽ š ØiŠù!·ú !ì ŘžLù ! üLüžŘžŘžyŠ.!.üoooÝÒ·! ŘžyŠz ŘžŕžŘžŘžyŠ SŘ eüžz ! yŘžŠ.üüìì!ŘŠ.üŠù ØžLì ŘžØüâi Ři ! ţœŠžŘ ØKŠ š âiù!·ûŘ.üŠLŸ!ì!·žŽ šŠyÝì ! !·üŽØüìì ! !·ŘžyŠ. âiÝüâiì!·!

ekùi ŘžčzYSyŠ ÍyŘ ! ŕ!·yŘžčY ! !ŘžY !ŘžY ÍKŠŠŽyŕ !·!S üKŠ SŘtâiâiŘŠ.üŽt.üSüì 2! **bhwŕ ! hB ew ! {a.¡{{!hbl. âiâiB**

! yŘ· Y·eâi·yŽü oŠ ûŽt.üŠŘ! üŠ.üžŘœÒŠŘ; žì·eüŠŘ; ! !ìžŠŘüìì·Ùì ţèì ! yŕ· !.üœ!.üžâiŠ žüKŠù !ùŘ·y·!ţèì ø!ûK

üKŠ ŘžčzYSyŕ !ù !.üžØŘŠR ø!ùKžœù ø!ùüŠy ! ·!.üKžœù!·!üzy·!

Trattamento Termico - Heat Treatment :				Materiale - Material :	Massa - Weight : 32,602 Kg
Trattamento Superficiale - Surface Treatment :				Descrizione - Description : GIUNTO ELASTICO	
Disegnato - Drawn : D.S.	Data - Date : 31/10/2013	Controllato - Checked : D.S.	Data - Date : 31/10/2013	ELASTIC COUPLING	
Formato - Format : A3	Scala - Scale : 1:2			Codice - Code : PN-225	Rev. : 00

Quote senza indicazione di tolleranza UNI 22768 GRADO mk \ Fori H13 - Alberi h13

< 6	da 6 a 30	da 30 a 120	da 120 a 400	da 400 a 1000	da 1000 a 2000	da 2000 a 4000	< 4000
± 0.1	± 0.2	± 0.3	± 0.5	± 0.8	± 1.2	± 2.0	± 3.0