PRODUCTS |ZFC & ZFV | MODULAR | 16A – 55A | 1500VDC

ZFC & ZFV | Modular | 16A – 55A | 1500Vdc

DESCRIPCIÓN CARACTERÍSTICAS PRINCIPALES SEE ALL PRODUCTS

DESCRIPTION

Modular switch-disconnectors for DC, available from 16A to 55A for 1500 Vdc. Also available in plastic enclosure solution (1000Vdc). Application category DC21B.

CODES

- DIN rail base mounting switches with direct handle
- Door mounting with padlockable handle
- Plastic enclosed modular switches

DIN rail base mounting switches with direct handle

(https://es.linkedin.com/company/telergon)(https://www.youtube.com/channel/UCrAqCyTJH2WcKDvKYV-H6IQ)

ES (https://telergon.gorlan.com/productos/interruptores-dc/zfc-zfv-modular-1500vdc/)

EN (https://telergon.gorlan.com/en/productos/dc-switch-disconnectors/zfc-zfv-modular-1500vdc/)

(https://telergon.gorlan.com/en/)

Amp.	Calibre	Conexión	Código
16	00	Brida	ZFC16SMAH1NA4O
25	00	Brida	ZFC25SMAH1NA4O
32	00	Brida	ZFV32SMAH1A4O
40	00	Brida	ZFV40SMAH1A4O
55	00	Brida	ZFV55SMAH1A4O

Door mounting with padlockable handle

(https://es.linkedin.com/company/telergon)(https://www.youtube.com/channel/UCrAqCyTJH2WcKDvKTV-H6IQ)

ES (https://telergon.gorlan.com/productos/interruptores-dc/zfc-zfv-modular-1500vdc/)

EN (https://telergon.gorlan.com/en/productos/dc-switch-disconnectors/zfc-zfv-modular-1500vdc/)

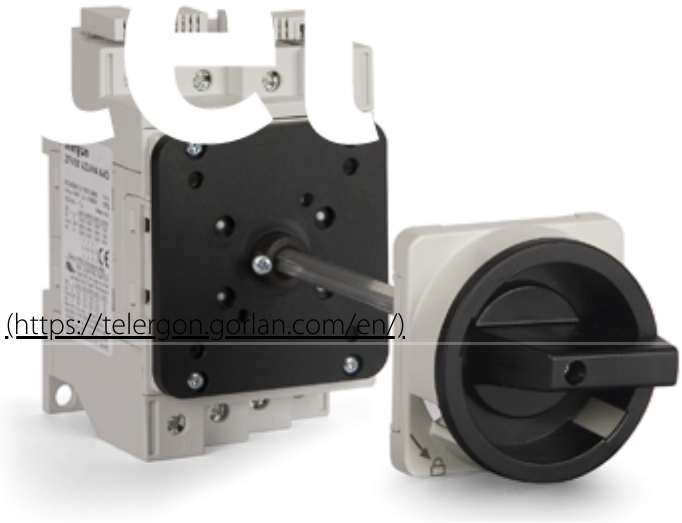

(https://telergon.gorlan.com/en/)

Amp.	Calibre	Conexión	Código
16	00	Brida	ZFC16VZVH4A4O
25	00	Brida	ZFC25VZVH4A4O
32	00	Brida	ZFV32VZVH4A4O
40	00	Brida	ZFV40VZVH4A4O
55	00	Brida	ZFV55VZVH4A4O

Plastic enclosed modular switches

(https://telergon.gorlan.com/en/)

Amp.	Calibre	Conexión	Código
16	00	Brida	ZFC16PFLH4A4O
32	00	Brida	ZFC32PFLH4A4O
55	00	Brida	ZFC55PFLH4A4O

DOWNLOADS

PRODUCT INFORMATION
(HTTPS://TELERGON.GORLAN.COM/WP-CONTENT/UPLOADS/2021/08/ZFC-ZFV-MODULAR-16A-55A-1500VDC_ENG.PDF)

RELATED PRODUCTS

in

(https://es.linkedin.com/company/telergon)(https://www.youtube.com/channel/UCrAqCyTJH2WcKDvKTV-H6IQ)

ES (https://telergon.gorlan.com/productos/interruptores-dc/zfc-zfv-modular-1500vdc/)

EN (https://telergon.gorlan.com/en/productos/dc-switch-disconnectors/zfc-zfv-modular-1500vdc/)

(https://telergon.gorlan.com/en/)

Compact changeover switch ZFC | AC-DC | 45A

(https://telergon.gorlan.com/en/productos/dc-dc-dc-changeover-switches/zfc-ac-dc/)

Switch-disconnector S7 | 125A – 500A | 1500Vdc

(https://telergon.gorlan.com/en/productos/switch-disconnectors/s7-1500vdc/)

REQUEST A QUOTE