NAPETOST VOLTAGE	230 V
FREKVENCA FREQUENCY	50/60 Hz
NAZIVNA MOČ NOMINAL POWER	1200 W

DVOJNA IZOLACIJA
DOUBLE INSULATED

Verzija | Status

Oznake natisnjene na SE
Information stamped on VCM

DOMEL	230 V
492.3.586-2	50/60 Hz
XXXX I.CL.F	6.490-166
CE	

Prerez / Section A-A

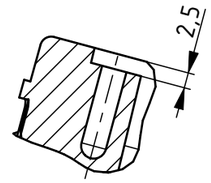

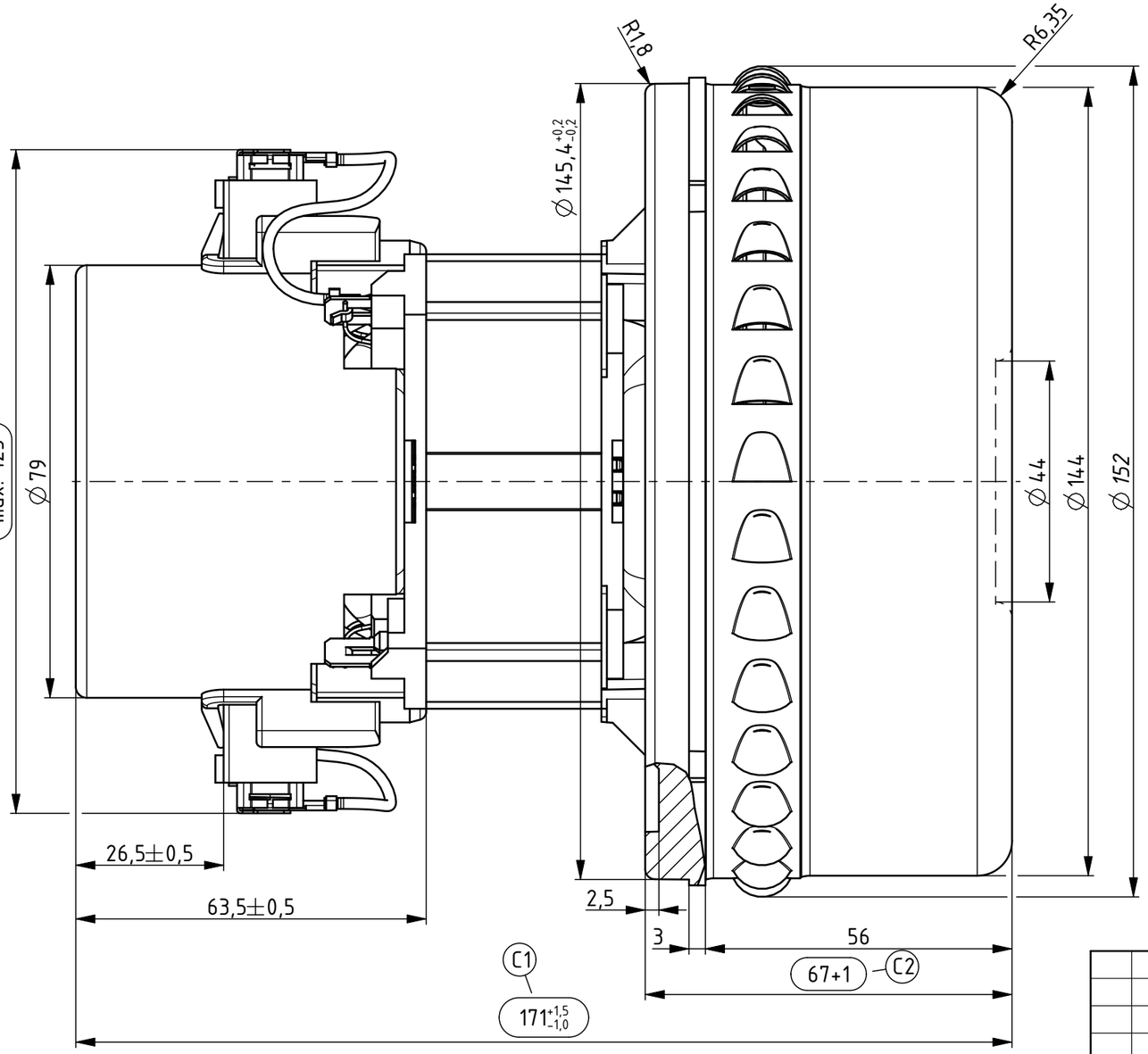

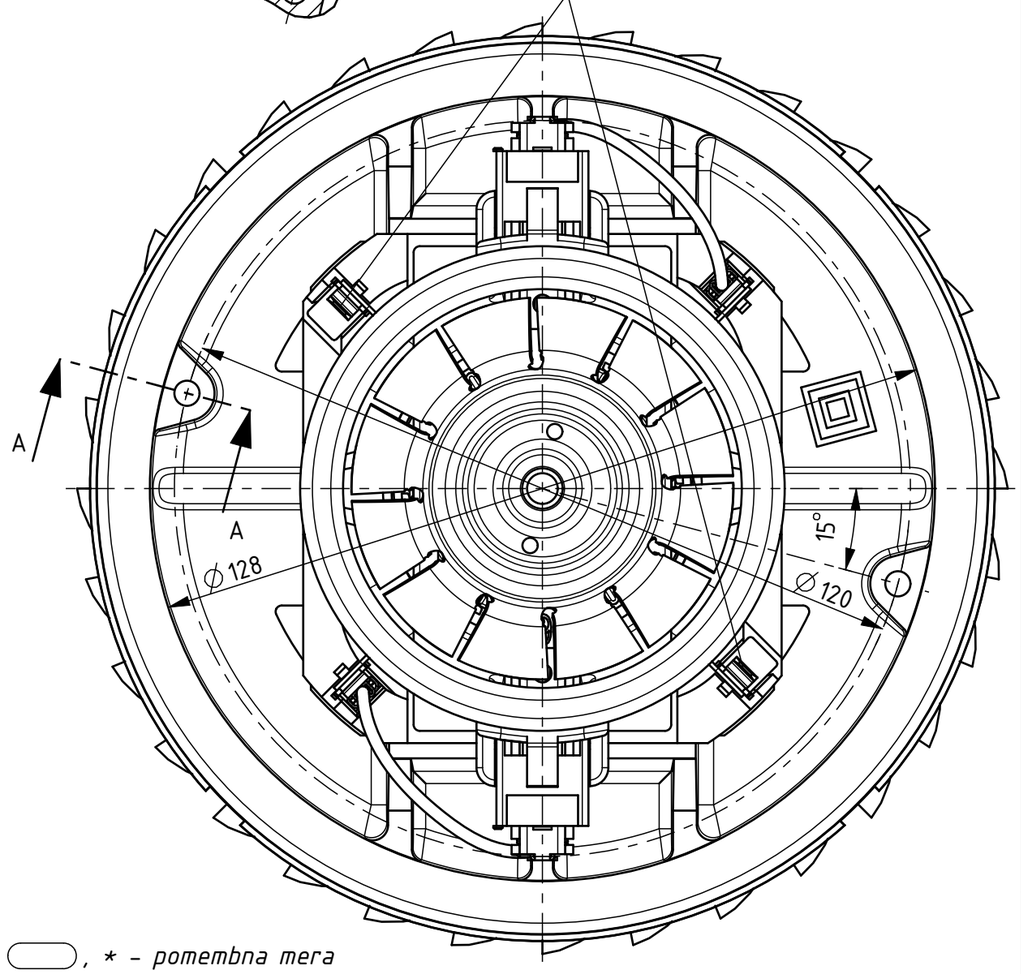

, * - pomembna mera
important dimension

All dimensions in mm

OSNOVNE ZNAČILNOSTI		TYPICAL CHARACTERISTICS	
IZVEDBA	DVOSTOPENJSKA	FAN SYSTEM	TWO STAGE
VLEŽAJENJE	DVA KROGLIČNA LEŽAJA	BEARINGS	DUAL BALL
VRSTA PRETOKA	MIMO MOTORJA	DISCHARGE	BY PASS
SMER VRTENJA	LEVA	DIRECTION OF ROTATION	CCW

Ozn. Mark	Št. obvestila Nr. of notice	Datum Date	Ime Name
C2	14899	24.08.20	I. Potočnik
B3	6379	18.09.02	J. Luznar
A12	6304	03.07.02	J. Luznar

Tolerance odprtih mer / Tolerances without individual indications: ISO 8015, ISO 2768 - mK

Površinska hrapavost / Surface finishing

	Datum/Date	Ime/Name
Izdelal Designed	21.6.2002	J. Luznar
Pregl. Verified	24.8.2020	B. Benedik

DOMEL®
Otoki 21, 4228 Železniki, Slovenija

Merilo Scale: 1:1

Original format ISO 5457 - A3

Gradivo / Material

Naziv Title: SESALNA ENOTA
VACUUM CLEANER MOTOR

Koda Code: 492.3.586-2

List Sheet: 3+

Stran Page: 1

4923586002_SESALNA_ENOTA

Izdelano s CAD/ProEngineer - ročno spreminjanje ni dovoljeno! Vsak prenos tretjim osebam ali uporaba v nedogovorjene namene ni dovoljena po zakonu o avtorskih pravicah.
Made with CAD/ProEngineer - changing is not allowed! Any unauthorized copying of this drawing or unauthorized distribution of the information contained herein is prohibited.