Rear mounting

2-screw fixing: 28mm (1.10") Vertical



PL1



PL2

Reversing switch 3 pole

	Circuit diagram	Size	I_e	Part no.	Pack	Part no.	Pack
 0008	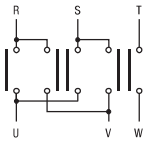	S1	12A	CA0120008PL1	1	CA0120008PL2	1
			16A	CA0160008PL1	1	CA0160008PL2	1
			20A			CA0200008PL2	1
			25A			CA0260008PL2	1
		S2	25A			CA0250008PL2	1
			32A			CA0320008PL2	1
			40A			CA0400008PL2	1
			50A			CA0510008PL2	1

Reversing switch 3 pole with spring return to "OFF"

	Circuit diagram	Size	I_e	Part no.	Pack	Part no.	Pack
 0036	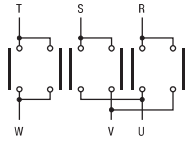	S1	12A	CA0120036PL1	1	CA0120036PL2	1
			16A			CA0160036PL2	1
			20A			CA0200036PL2	1
			25A				
		S2	25A				
			32A				
			40A				
			50A				

Changing switch Dahlander pole

	Circuit diagram	Size	I_e	Part no.	Pack	Part no.	Pack
 0009	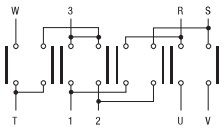	S1	12A	CA0120009PL1	1	CA0120009PL2	1
			16A	CA0160009PL1	1	CA0160009PL2	1
			20A			CA0200009PL2	1
			25A			CA0260009PL2	1
		S2	25A			CA0250009PL2	1
			32A			CA0320009PL2	1
			40A			CA0400009PL2	1
			50A			CA0510009PL2	1

STAR-DELTA Starter

	Circuit diagram	Size	I_e	Part no.	Pack	Part no.	Pack
 0010	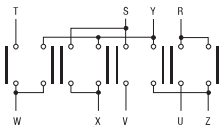	S1	12A	CA0120010PL1	1	CA0120010PL2	1
			16A	CA0160010PL1	1	CA0160010PL2	1
			20A			CA0200010PL2	1
			25A			CA0260010PL2	1
		S2	25A			CA0250010PL2	1
			32A			CA0320010PL2	1
			40A			CA0400010PL2	1
			50A			CA0510010PL2	1

standard article